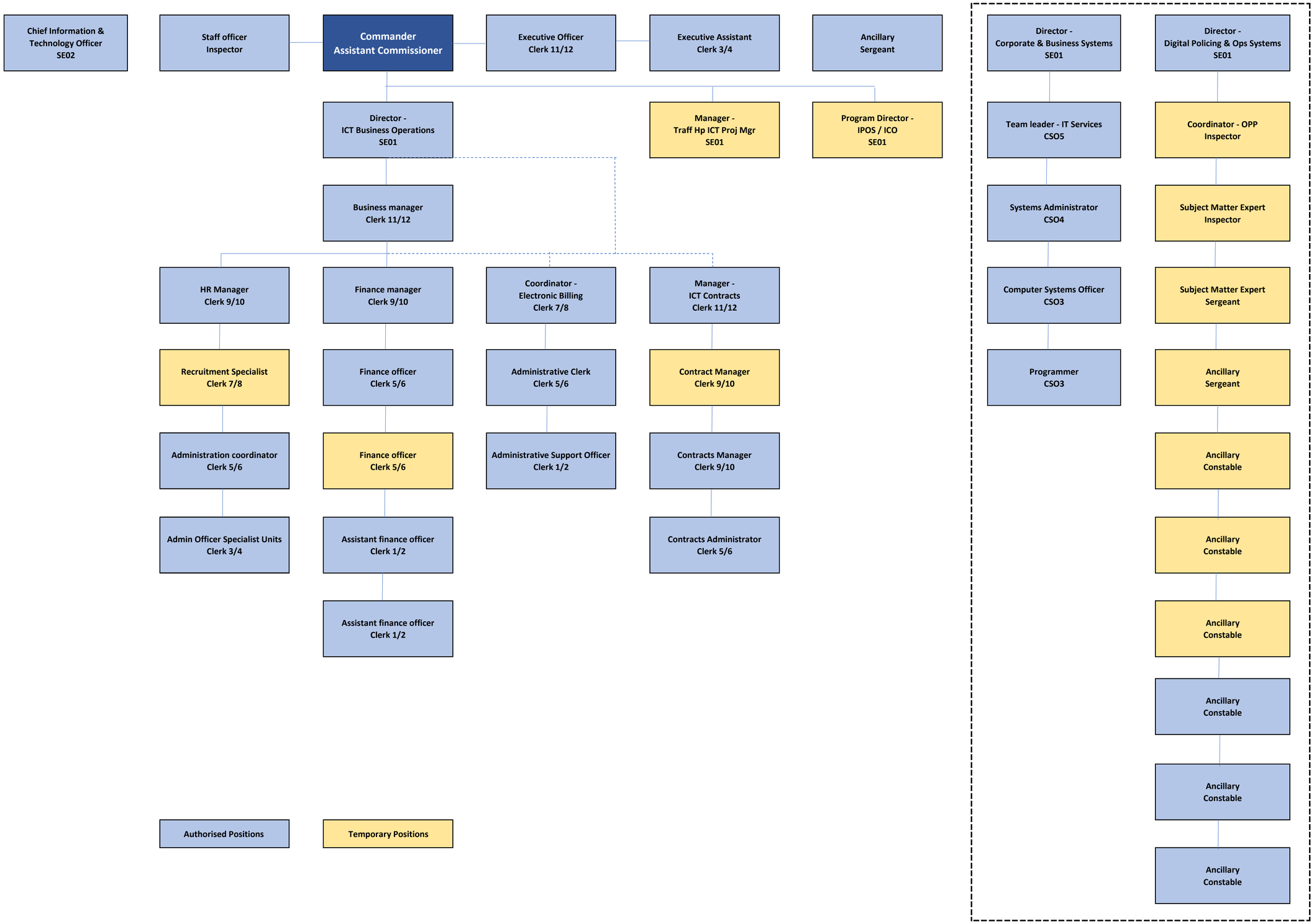Current - DTI Command Office